Montana

TransCanada
In business to deliver

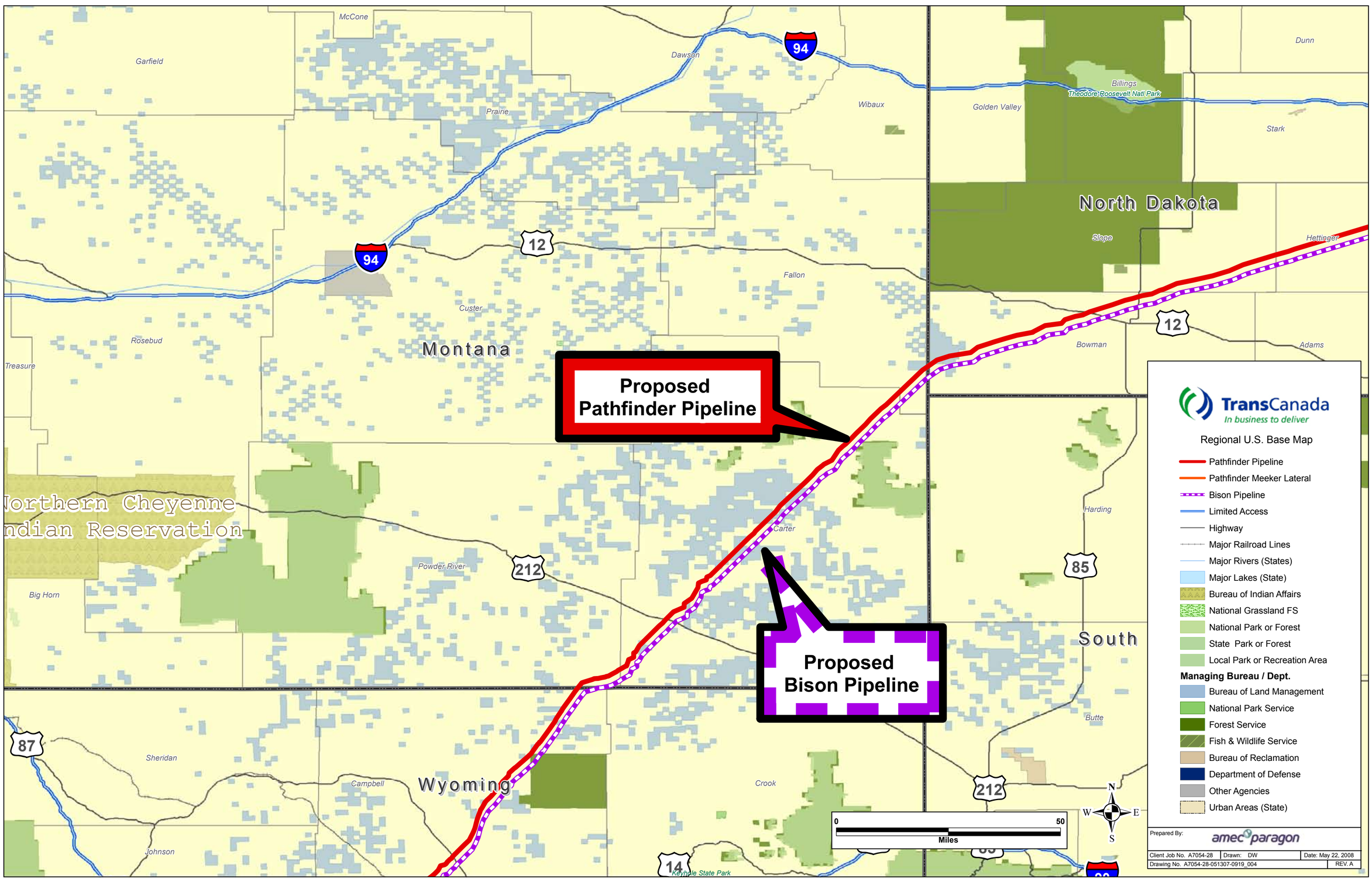

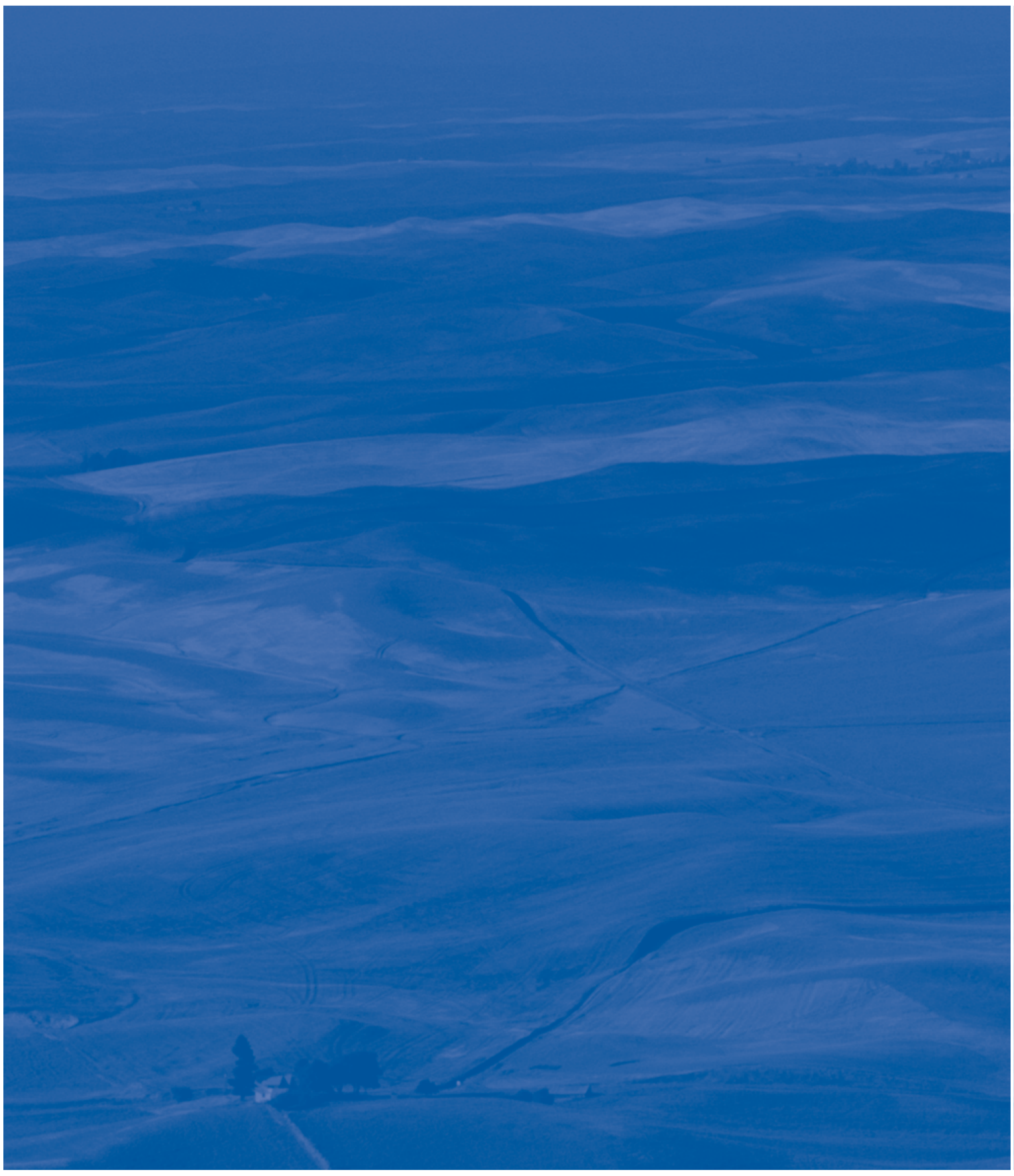

Dakota

TransCanada
In business to deliver

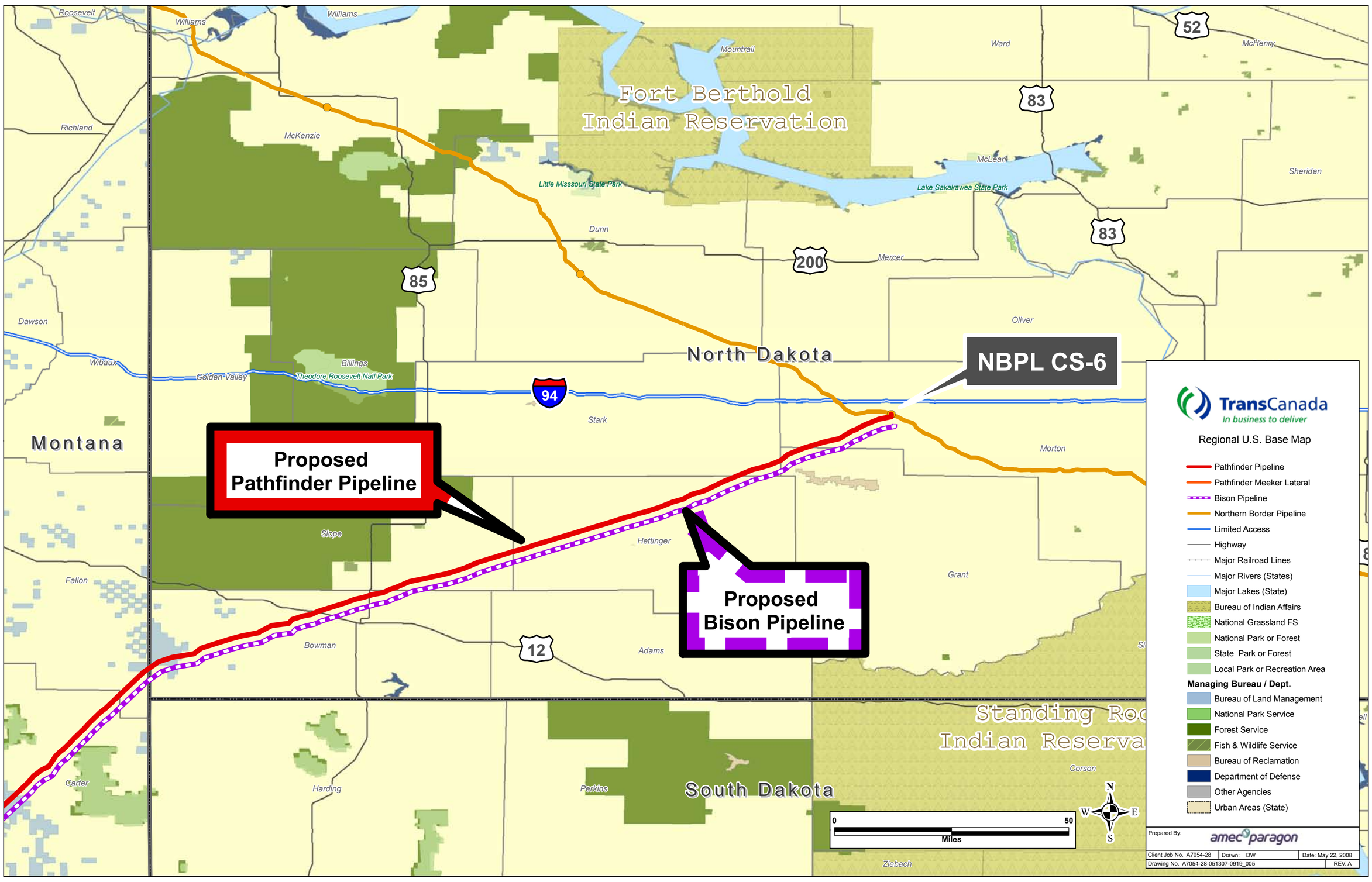

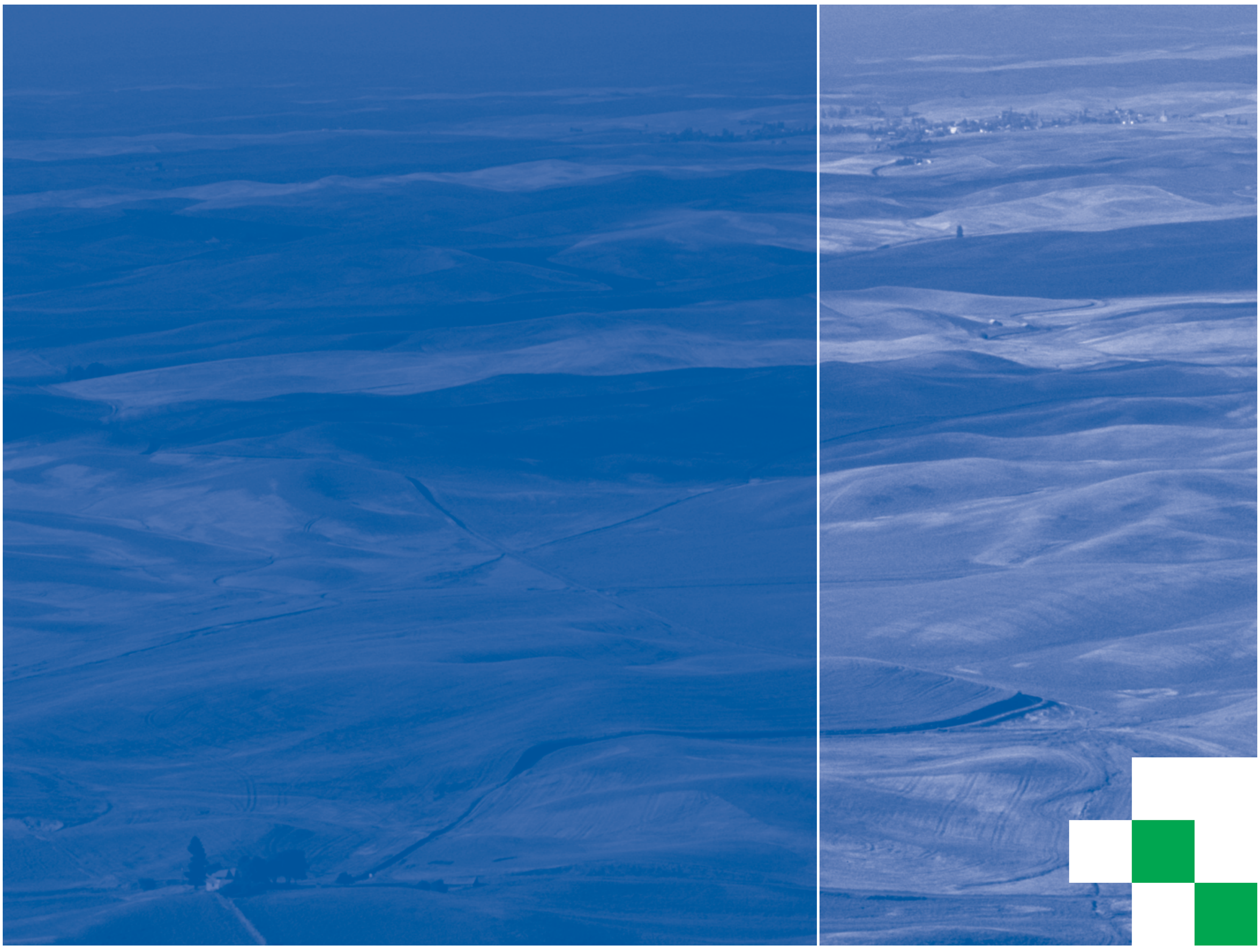

Wyoming
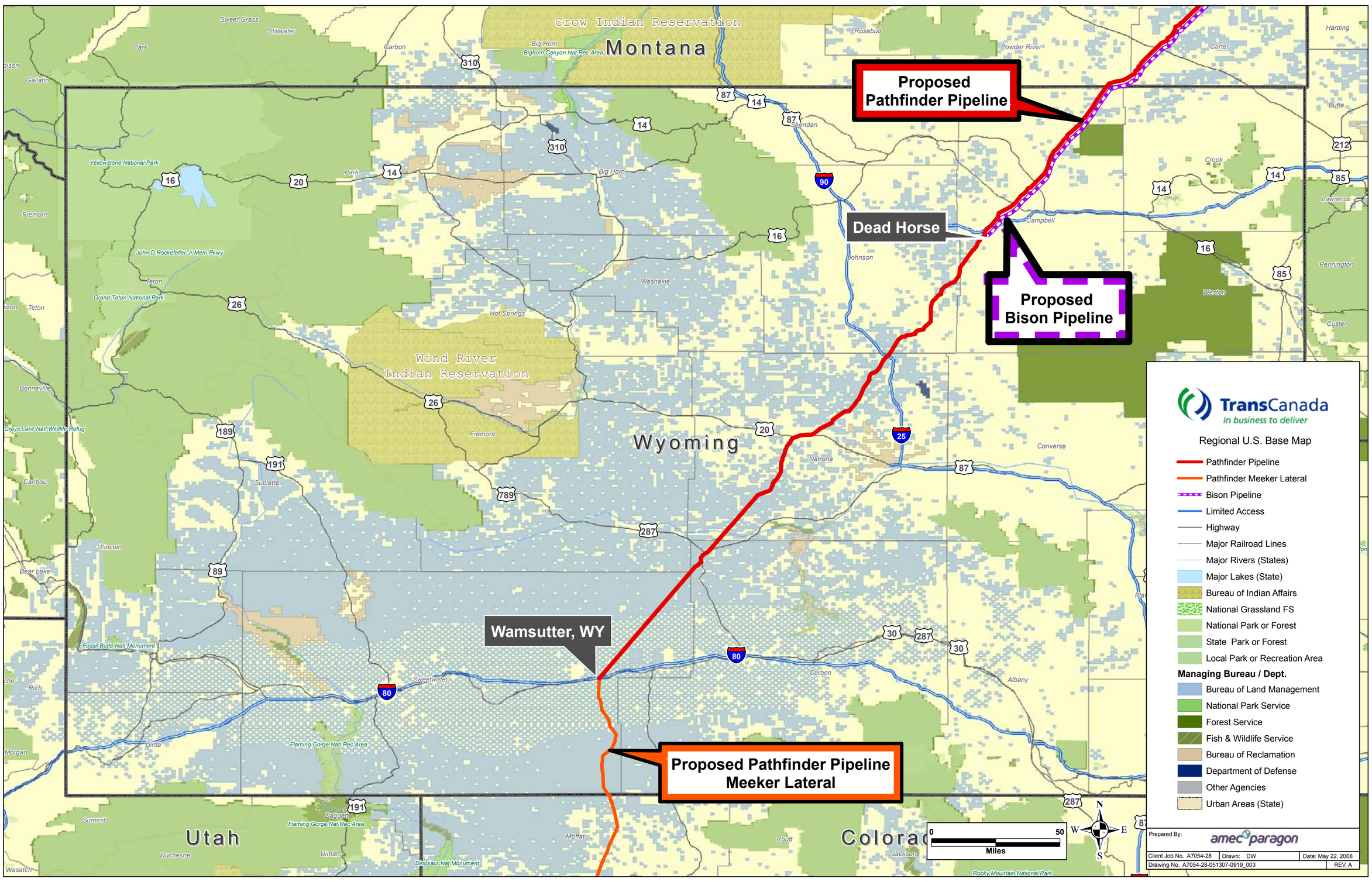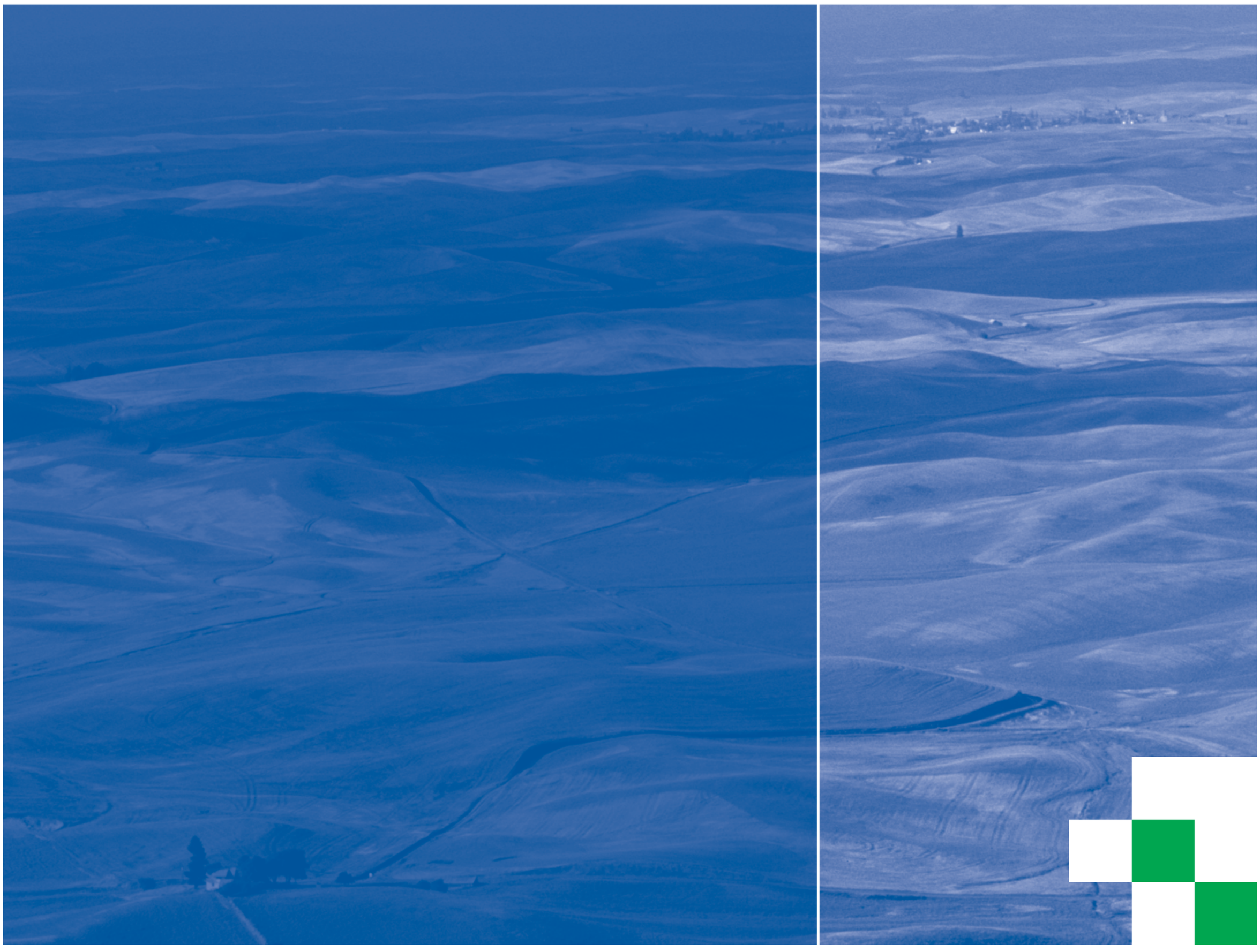
TransCanada
In business to deliver